

FoCOM

User manual

www.obdtester.com/focom

SECONS s.r.o. is not connected with Ford Motor Company in any way.

Please read carefully this user manual before using the FoCOM application.

Before using the software please read license agreement.

Ford, Lincoln, Mercury are registered trademarks of Ford Motor Company or other owners.

Mazda is registered trademark of Mazda Motor Company or other owners.

Jaguar, Aston Martin, Land Rover are registered trademarks of Ford Motor Company or other owners.

All trademarks used in this documentation or programs or any other material are used nominatively for identification purposes only and may be property of their respective owners.

Table of Contents

1	Introduction	5
1.1	Key features	5
2	FoCOM software and driver installation	6
2.1	Microsoft Windows operating System	6
2.2	Microsoft Windows 8 driver installation	7
2.3	Interface busy issue [Microsoft Windows]	8
2.4	GNU/Linux System	8
2.4.1	Requirements	8
2.4.2	Setting up devices	8
2.4.3	Installation	8
3	First steps	9
3.1	Software updates	10
4	Diagnostic connectors used in Ford vehicles	11
4.1	3-pin	11
4.2	6-pin	11
4.3	OBD-I	12
5	Settings	13
6	Connecting to control units	15
6.1	Diagnostics of selected “non-standard” models	15
6.2	Communication protocols	16
6.3	Information about Ford control units	16
6.4	Ford ECU terminology	16
6.5	PATS – Immobilizer (Passive Anti-Theft System)	17
6.6	Diagnostics of TCM and ICU	17
7	Auto - scan	18
8	Special Diagnostics	19
9	Diagnostic functions	20
9.1	Unrecognized Control Unit	21
9.2	Control Unit Identification	23
9.3	Read fault code memory	24
9.4	Clear Fault Codes	24
9.5	Freeze frame	25
9.6	Measured values (live data)	26
9.6.1	Graph display	26
9.6.2	Display 3x3	26
9.6.3	Display list	26
9.6.4	Save to log	26
9.7	Actuators activation	27
9.7.1	Key On Engine Off test (KOEO test)	27
9.7.2	Key On Engine Running test (KOER test)	27
9.8	Programming/Coding functions	28
9.8.1	PATS (immobilizer) coding and ECU pairing	29
9.8.2	Diesel injector coding / pump adjustment	29
9.8.3	Diesel DPF regeneration	29
9.8.4	Odometer adjustment	29
9.8.5	Reset ECU	29
9.9	Control unit configuration	30

9.10	CCF - Central configuration	31
9.11	PCM configuration in VID block	32
9.12	AS-BUILT configuration	32
9.13	ECU Programmable parameters (Configuration)	34
9.13.1	Edit	35
9.13.2	Hex edit	35
9.13.3	Revert to original	35
9.13.4	Undo all changes	35
9.13.5	Go back	35
9.13.6	Load	36
9.13.7	Save	36
9.13.8	Copy	36
9.13.9	Print	36
10	Control unit memory programming	37
11	Ford IDS and FoCOM comparison	38
11.1	Control unit selection	38
11.2	Fault codes	38
11.3	Identification	39
11.4	Measured values (Datalogger)	39
11.5	Actuator activation	39
11.6	Programming function	40
11.7	Autoscan (Network test)	40
12	Reporting bugs and improvement requests	41
12.1	How to create Debug Log	41
12.2	How to create ECU Snapshot	42
12.3	Unsupported control unit	42
12.4	Problems with configuration	42
13	Known problems	43

1 Introduction

Thank you for purchasing the FoCOM diagnostic interface and software. FoCOM is professional tool for diagnostics of Ford vehicles. Please read carefully this User Manual before using the product. Additional technical information is available from www.DiagWiki.com.

If you have experience with original diagnostic tool Ford IDS, we recommend you to study chapter comparing both systems.

We hope you'll find our products useful. In case you have any questions, problems or feedback please contact as at support@secons.com. We're here to help!

1.1 Key features

- FoCOM covers for wide range of ECUs and models
- Fully multiplexed all-in-one smart USB2.0 interface
- Wide range of communication protocols and buses covered incl. J1850 PWM, ISO, CAN
- Automatic ECU recognition
- Automatic vehicle scan
- ECU Identification
- Fault code (DTC) reading
- Fault code clearing
- Measured values / live data
- Live data recording
- Diagnostic protocol printing
- Actuator tests
- Commands / Coding
- Configuration (“Programmable parameters” in dealer tool)

The FoCOM system works with Ford vehicles. It works as well with Ford subsidiaries vehicles such as Mazda, Lincoln, Mercury, Jaguar, but without guarantee of 100% functionality. The rule of thumb is: tasks related to fault code memory and identification are reliable everywhere, but measured values and other functions may not be fully supported.

2 FoCOM software and driver installation

2.1 Microsoft Windows operating System

1. Insert FoCOM installation CD to your CD-ROM drive
2. Run installation file FoComSetup.exe
3. Choose language for the installer

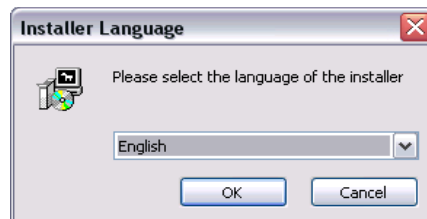

4. Choose your destination folder for the FoCOM and click on *Install* button and after successful installation click on *Close* button.

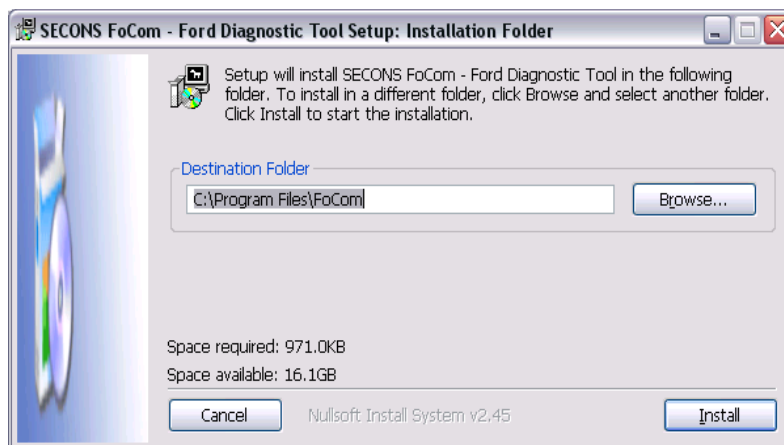

FoCOM drivers are automatically updated during the FoCOM installation. When prompted to install „unsigned“ drivers, click on *Install this driver software anyway* (Microsoft® Windows® 7) or *Continue Anyway* (Microsoft® Windows® XP.).

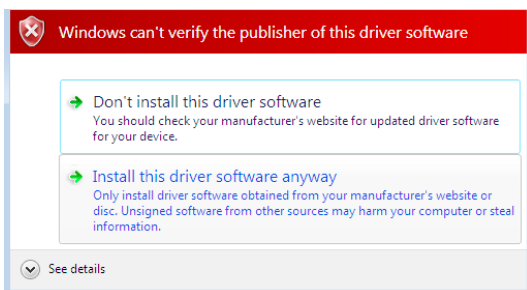

Microsoft® Windows® will automatically install drivers when you plug-in the FoCOM to USB port. Driver installation isn't required for operation on GNU/Linux system.

2.2 Microsoft Windows 8 driver installation

In case of problem with installing drivers on Windows 8 64-bit, please follow these steps:

1. Press Windows Key + R
2. In the window that appears, type: "shutdown.exe /r /o /f /t 00"
3. Press "OK" button
4. The System will restart to a "Choose an option" screen
5. Select "Troubleshoot" from "Choose an option" screen
6. Select "Advanced options" from "Troubleshoot" screen
7. Select "Startup Settings" from "Advanced options" screen
8. Click "Restart" button
9. System will restart to another "Startup Settings" screen
10. Select "Disable Driver Signature Enforcement" (press number on keyboard for option shown on screen - F7 or 7)
11. Once the system starts, install the diagnostic interface drivers as you would on Windows 7

Windows Vista & 7 required signed all .sys files (we use usbser.sys shipped by Microsoft with valid digital signature). Final version of Windows 8 requires also signed .inf file (which is not in our case). The above procedure helps to override unsigned .inf file. Once driver is installed, the program will work properly.

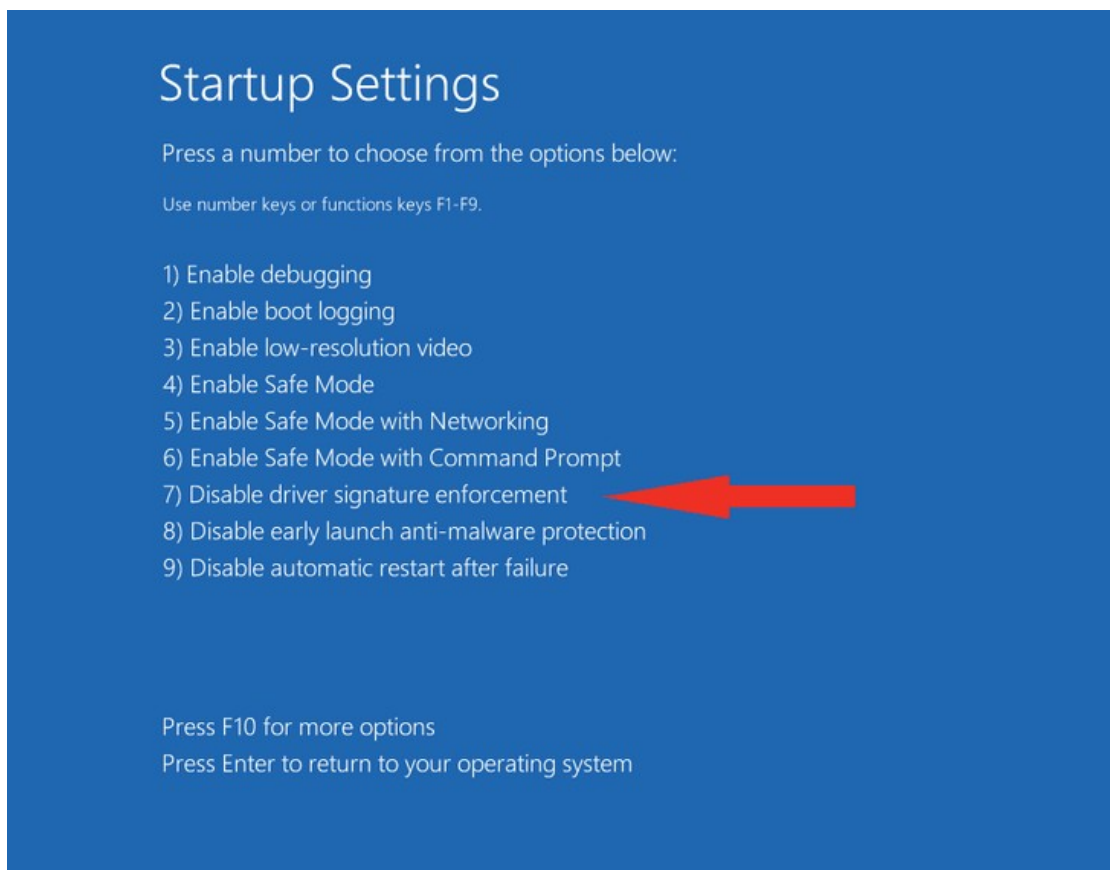

2.3 Interface busy issue [Microsoft Windows]

In case you receive error “Interface busy” while testing your interface, please make sure:

1. You're not running any modem, mobile phone, or printer monitoring application that blocks “COM ports” from being used by other applications.
2. You're not running Hella Gutmann software on the same PC. Process called “GMPortal.exe” prevents SECONS diagnostic applications from properly accessing the diagnostic interface. You may temporarily resolve this problem by running “Windows Task Manager”, right-clicking on GMPortal.exe process in “Processes” tab and selecting “End process”.
3. Software modem drivers do not block COM ports.
4. You have selected correct COM port (use “Device manager” button to find port number under “Ports (COM & LPT)” group).

2.4 GNU/Linux System

Our diagnostic application are tested to work under Linux. The applications can be run under Linux, BSD or Apple OS/X on Intel x86 using Wine environment. The installer and applications perform fully automated installation under these operating system.

2.4.1 Requirements

- Linux 2.6.x with USB support (or FreeBSD)
- USB CDC Driver
- Wine 1.0.1

Recent Debian Linux or Ubuntu meet the above requirements.

2.4.2 Setting up devices

Driver installation isn't required for operation on GNU/Linux system. Diagnostic applications require access to /dev/ttyACMx devices from Wine environment. This can be set-up very easily using these commands:

```
ln -s /dev/ttyACM0 ~/.wine/dosdevices/com5
ln -s /dev/ttyACM1 ~/.wine/dosdevices/com6
ln -s /dev/ttyACM2 ~/.wine/dosdevices/com7
ln -s /dev/ttyACM3 ~/.wine/dosdevices/com8
```

Diagnostic interface should be then visible from the FoCOM diagnostic application.

2.4.3 Installation

Programs can be installed by launching setup.exe file using wine, e.g. `wine FoCOMSetup.exe`.

You can download the latest version of FoCOM from www.obdtester.com/downloads

3 First steps

1. Connect the FoCOM interface to your computer.

2. Connect the FoCOM interface to OBD-II connector in the vehicle. You can use picture gallery for find it, available from main menu – *OBD-II Connector Location* button.

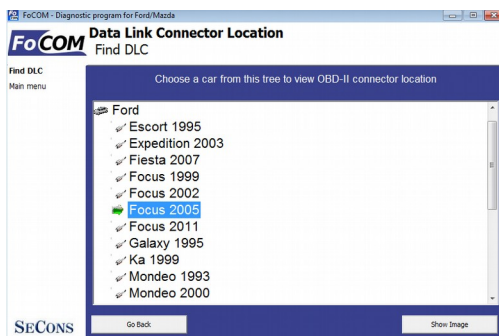

3. Set-up FoCOM application

Select *Settings* from FoCOM main menu and configure interface port. After clicking on *Refresh* button, software should find port to which FoCOM interface is connected. Choose this port. Then click on *Test Interface* to make sure everything is OK. The software should display *Serial number* and licenses (partially hidden on screenshot on the right side).

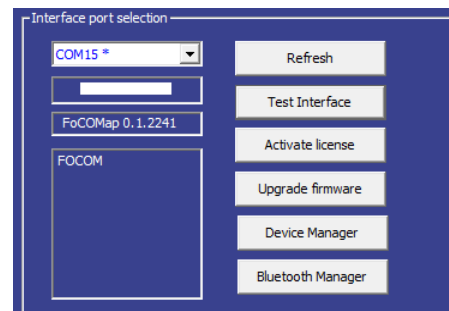

4. Save settings and return to main menu.
5. Turn ON the ignition, but don't start the engine.
6. Select control unit by clicking on *Select Control Unit* button.
7. Choose diagnostic platform
8. In a new window, choose desired control unit.

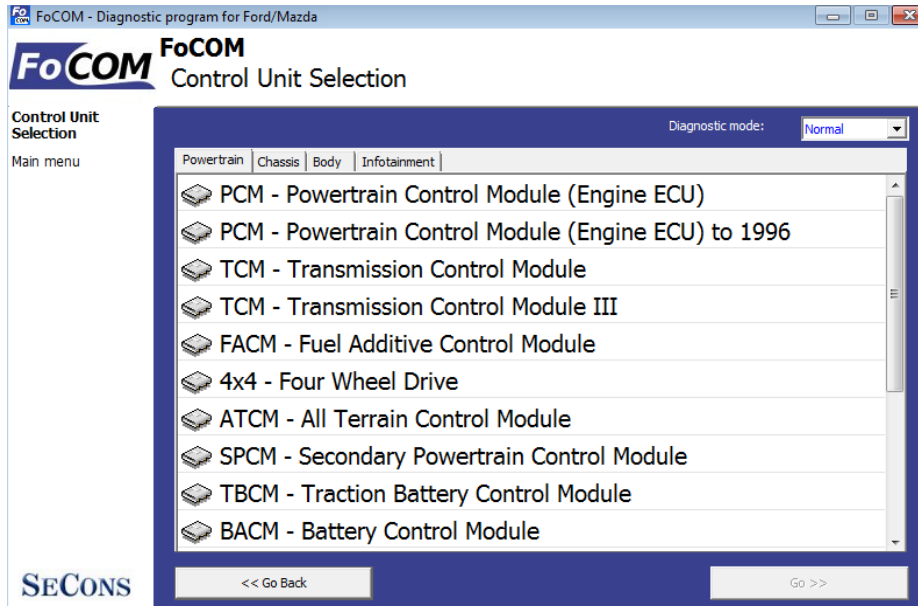

9. If the control unit was recognized, you can use diagnostic functions now. In other case, you must select correct type of control unit. (chapter [Unrecognized Control Unit](#))

3.1 Software updates

Software updates in diagnostic version are available for free. You can download them from <http://www.obdtester.com/downloads>. When downloading, type a serial number of your interface as user name. Password leave blank. The serial number can be found in *settings* of FoCOM after performing *test interface*, or on silver label of the interface. We recommend you to maintain software up-to-date, because updates provides support for new ECUs and fix various FoCOM issues. We also recommend you to update firmware in diagnostic interface every time you update the software. Firmware upgrade process is as follows:

1. Connect your interface via USB to your computer.
2. Go to *settings* of FoCOM and perform *test interface*.
3. Click on "*Apply Changes*" button.
4. Click on "*Upgrade firmware*" button.

Do not disconnect the interface during upgrading the firmware.

4 Diagnostic connectors used in Ford vehicles

Location of diagnostic connector (database of vehicle images) is available from main menu of FoCOM.

2-pin

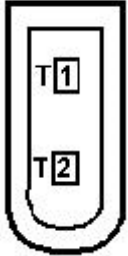

Is used only for diagnostics of older vehicles by DCL/CART protocol.

4.1 3-pin

1	GND
2	DCL
3	DCL

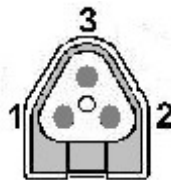

This connector is used only for diagnostics of older vehicles by DCL/CART protocol.

4.2 6-pin

1	
2	
3	
4	
5	GND
6	

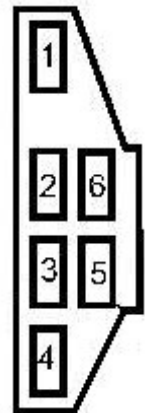

This connector is used only for diagnostics of older vehicles using DCL/CART protocol.

4.3 OBD-I

	1	9	
	2	10	
Ford DCL Bus +	3	11	Ford DCL Bus -
Chassis ground (GND)	4	12	
Signal ground (GND)	5	13	
	6	14	
ISO9141 K Line	7	15	ISO9141 L-Line
	8	16	

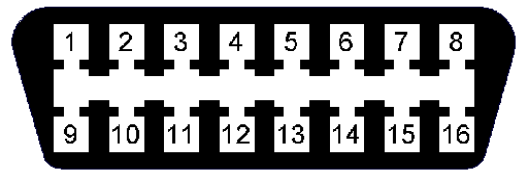

This connector is used only for diagnostic of older vehicles by DLC protocol, connector is compatible with OBD-II connector.

OBD-II

	1	9	
SAE J1850 Bus +	2	10	SAE J1850 Bus -
MS CAN High	3	11	MS CAN Low
Chassis ground (GND)	4	12	
Signal ground (GND)	5	13	Flash. Pgm. Volt.
HS CAN High	6	14	HS CAN Low
ISO9141 K Line	7	15	ISO9141 L-Line
	8	16	

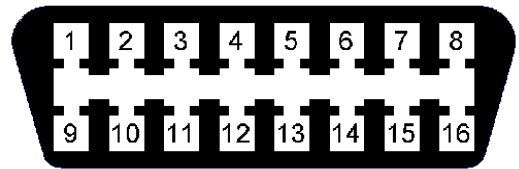

Diagnostic connector is mandatory in all vehicles after 2000, is used from 1996.

5 Settings

All functions in settings are described below.

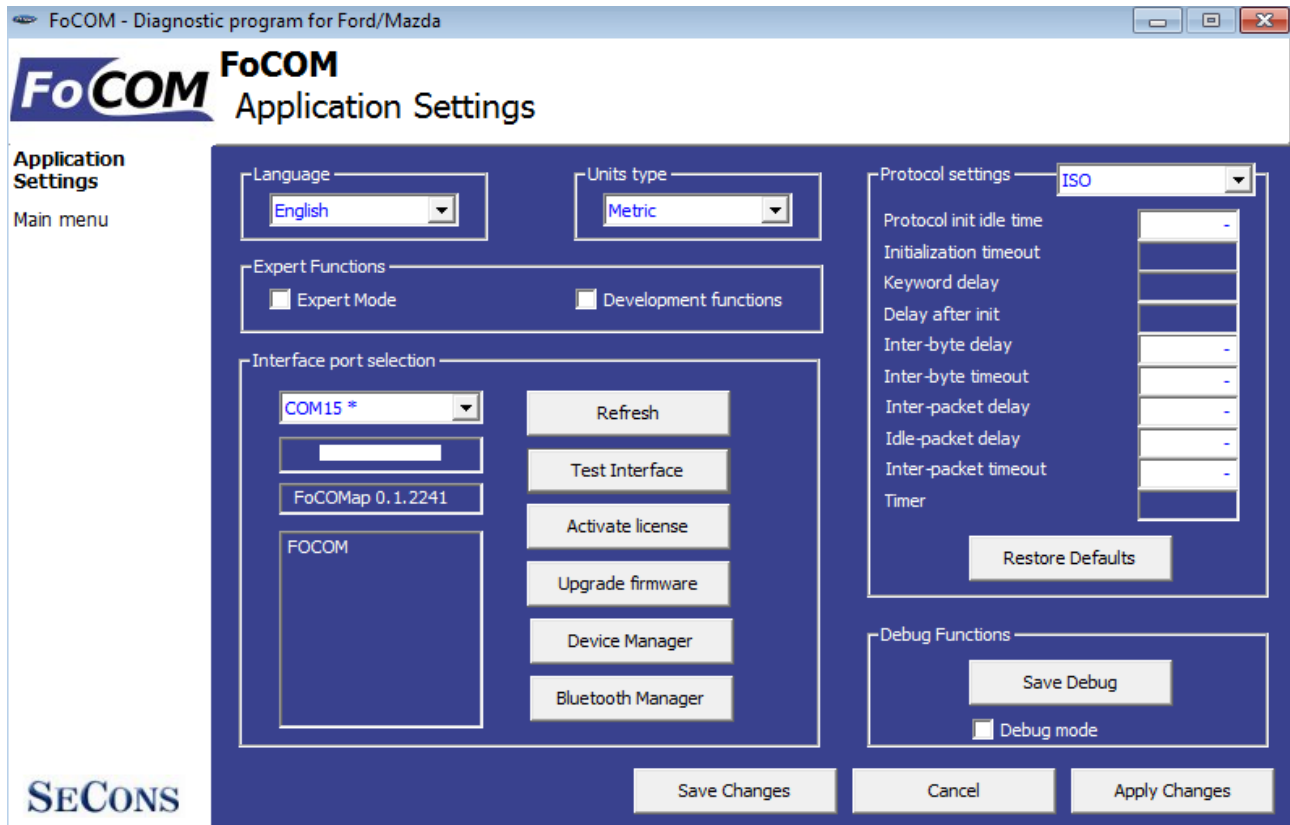

Language - choose language of diagnostic application user interface in the drop down menu.

Units type - you can choose metric or imperial unit system for measured values.

Refresh - this button refreshes COM port selection drop down list. Correct COM port number should be already chosen after connecting diagnostic interface via USB to PC and clicking on *Refresh* button. If not, choose correct COM port number from the list. It is needed in order to perform successful interface test.

Test interface – before each use of program, please test proper function of your connected interface by clicking this button. After successful test, you can see a serial number of your interface displayed below the COM port field, then firmware version and information about active licenses.

Activate license – this button is used for activating new license/s to use the program or special functions. Internet connection is required. Standard license is already activated for all interfaces before purchase.

Upgrade firmware – use this button to upgrade firmware in your diagnostic interface every time after installing the latest software version (available at www.obdtester.com/downloads). Do not disconnect your interface during upgrading the firmware.

Device Manager – is used to finding out correct COM port number, or to reinstall drivers. Your device appears as “ELM-USB Interface (COMx)” under “Ports (COM & LPT)”.

Bluetooth Manager – is a preparation to upcoming bluetooth feature. The button is currently inactive.

Expert functions

Development functions - Enables additional functions under development. This setting is not saved before program exit and will be cleared on every application start. Do not enable this option unless requested by SECONS support staff as these functions may be dangerous to use without proper instructions.

Expert mode – Enables additional functions such as special coding functions or additional configuration options. These functions are intended for experienced technicians and are provided on “AS IS” basis, with absolutely no guarantee. It is highly recommended to leave this option unchecked. This mode also eliminates some warning messages and questions.

Protocol settings

You can set various timings for each communication protocol. This is advanced feature used for example when problems occur with connection to control unit caused by slower ECU response and the like.

Restore Defaults – this button restores all modified timings of all protocols to default values.

Changing protocol settings is not required before normal use of the program. You will be asked to make changes by our tech. support when solving your issue at support@secons.com if necessary.

Debug functions

By clicking on **Save Debug** button, you can capture the latest data from elapsed communication between control unit and program into one file. Providing this file is required only by our technical support. Based on these data, we are able to monitor the whole process of performed operation and its correctness.

Use of debug function is important for successful resolution of any program failure or verifying its causes. For more information on how to proceed, please read the following chapter [Reporting bugs and improvement requests](#).

6 Connecting to control units

6.1 Diagnostic platform selection

Standard Ford diagnostics – for most of vehicles pre 2015. However, some vehicles from 2013 may already be on the new platform. Then is necessary choose “2015+ platforms”.

2015+ platforms – for these vehicles from 2015: Mustang, Explorer, S-MAX, Galaxy, Mondeo, Fusion, Tourneo Connect, Transit Connect, Transit Custom, Tourneo, F-Series.

Volvo diagnostics – for Volvo vehicles.

Ford Galaxy I and II (1995-2006) – both generations were manufactured as a joint venture product between Ford and VW (based on VW Sharan platform). 2.3L EEC-V PCM and PATS ECUs uses standard protocol. Ford Galaxy after 2006 is based on Ford CD340 platform and uses standard Ford diagnostics.

6.2 Control unit selection

This function will display a complete list of control units. You can select and connect to the specific control unit you wish to diagnose.

It is common that low-cost vehicles have only a few control units e.g. PCM, ABS, IPC and RCM.

All control units present in tested vehicle can be detected by [Auto – scan](#) function.

If control unit was recognized, you can use diagnostic functions.

In other case, you should study chapter [Unrecognized Control Unit](#) before using diagnostic functions.

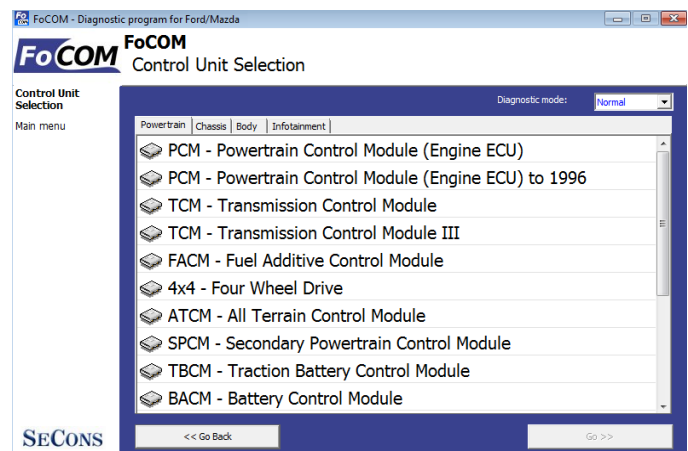

6.3 Diagnostics of selected “non-standard” models

Ford Galaxy III (2006-present)	Can be diagnosed by FoCOM in standard way.
Ford Ka I (1996-2008)	Can be diagnosed by FoCOM in standard way.
Ford Ka II (2008-present)	You need use Fiat Examiner or FiCOM or to diagnose them. This vehicle is manufactured as a joint venture product between Ford and Fiat.
Land Rover Freelander (97-06)	You need use BMW diagnostic tool such as BimCOM.

Land Rover Range Rover (94-05)	You need use BMW diagnostic tool such as BimCOM.
EEC-IV	To diagnose EEC-IV control units (1988-1996, Ford Escort up to 1999) use Special Diagnostics → EEC-IV (DCL).

6.4 Communication protocols

Protocol	Bus	Production
DCL (CART)	DCL (RS485)	1988 – 1996
Ford SCP	SAE J1850 PWM	1996 – 2005
Ford ISO	ISO9141	1996 – 2008
ISO 15765	CAN-BUS (ISO 11898)	2003 – present
UDS (ISO 14229)	CAN-BUS (ISO 11898)	2008 – present

6.5 Information about Ford control units

Every vehicle after 1996 contains at least one ECUs (Electronic Control Unit), powertrain control unit (PCM) is present every time, in modern types also ABS, RCM(Airbag), perhaps even IPC(Instrument Panel Cluster), BCM (Body Control Module) and many others.

Important notice for Jaguar diagnosis: due to differences and incompatibility between addressing schemes used Jaguar and other Ford Motor Company vehicles some Jaguar ECUs may have different function.

Ford Motor Company ECU	Jaguar ECU
RPSDM – Rear passenger sliding door module	Heater module (Webasto heater)
ILCM – Illuminated Light Control Module	Tire Pressure Monitor
SASM – Steering angle sensor module	Passenger Seat Module

6.6 Ford ECU terminology

PCM	Powertrain Control Module
ICU	Injector Control Unit
TCM	Transmission Control Module
EPS	Electronic Power Steering
IPC	Instrument Panel Cluster
HEC	Hybrid Electric Cluster (same as IPC)

RCM	Restraint Control Module – airbags, etc.
ECS	Restraint Control Module – same as RCM
BCM	Body Control Module
GEM	General Electric Module
PATS	Immobilizer (Passive Anti-Theft System) – also part of PCM/BCM/IPC/RKE
RKE	Remote Keyless Entry

6.7 PATS – Immobilizer (Passive Anti-Theft System)

PATS is vehicle immobilizer used in Ford vehicles since 1998. PATS functionality is present in PCM, IPC, BCM or separated PATS ECU, according PATS version.

Ford uses Texas Instruments or Texas Instruments Crypto transponders (vehicles since 2001). Several generations of PATS are used.

Operations with PATS are authorized by timing access (delay before operation is allowed, so called Timed PATS) or by entering INCODE (Coded PATS). For coded PATS ECU generates OUTCODE, for which you need to enter correct INCODE. INCODE depends on OUTCODE

 OUTCODE and consequently INCODE are time dependent, these are not fixed codes. INCODE authorization service is available on www.patscode.com or you can use Ford ETIS.

6.8 Diagnostics of TCM and ICU

Automatic Transmission Control Unit (TCM) can be diagnosed via PCM.

 Injector Control Unit is always diagnosed from PCM.

7 Auto - scan

This function scans for all known ECUs in selected vehicle, and shows the list of ECUs present in vehicle along with number of present or stored fault codes (DCTs).

To select diagnostic platform, please read the chapter [6.1.Diagnostic platform selection](#). Autoscan is not supported for platforms Volvo and Ford Galaxy.

Autoscan may take a while for high-end models with many control units.

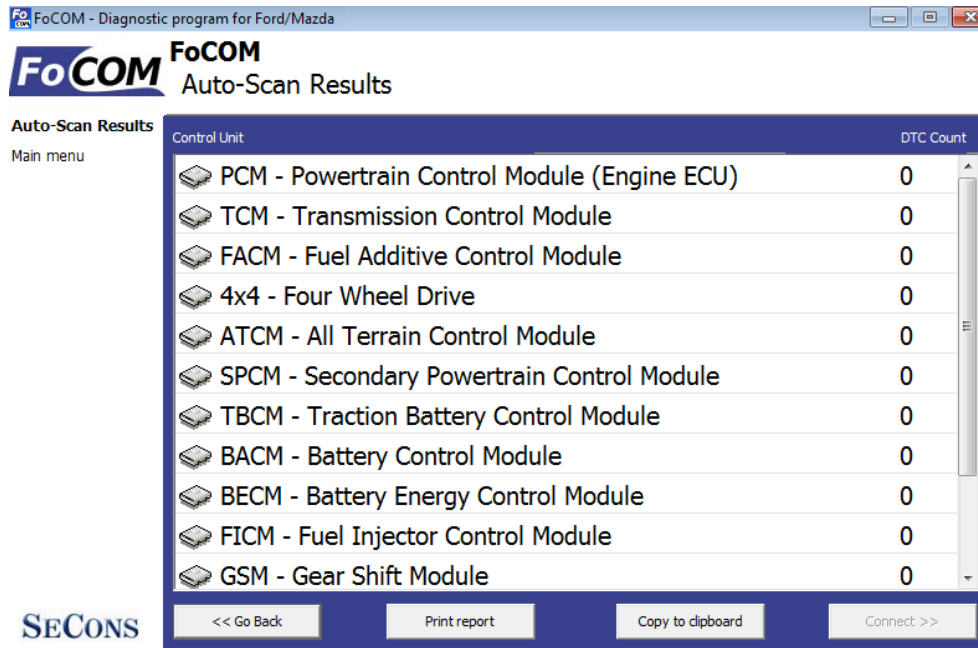

Fault code count in auto-scan results is for some types of control units only approximate, or may not be supported at all (then will be zero count displayed for each ECU).

Please read relevant values using "Read Fault Code Memory" function after connecting to each ECU.

8 Special Diagnostics

Using special diagnostics you can perform the following special diagnostic tasks.

EEC-IV (DCL) Diagnostics – a diagnostics for old EEC-IV control units used in Ford vehicles to 1996 (up to 1998 for Ford Escort).

Fuel Injection Pump Diagnostics – TDDI Bosch PSG5 – diagnostic procedure described in our manual “Ford Fuel Injection Pump (FIP) coding” available at obdtester.com/downloads.

To diagnose PSG5 VP44 Bosch TTDi fuel pump please use direct connection to the control unit using universal 3-lead K/+12V/GND adapter.

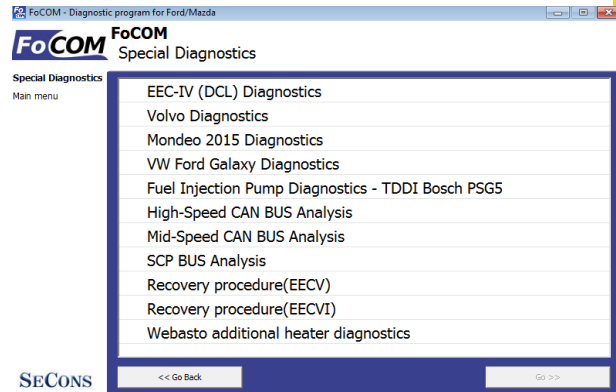

High-Speed CAN BUS Analysis, Mid-Speed CAN BUS Analysis, SCP BUS Analysis – these functions are described in our manual “CAN-BUS analysis information” available at obdtester.com/downloads.

Recovery procedure (EECV/VI) – this function is used to recover control units after wrongly performed flash programming.

Functions „Volvo diagnostics“, „Diagnostics Mondeo 2015“ and „Diagnostics VW Ford Galaxy“ are here from historical reasons and they will be deleted. To select these functions use the standard selection control unit.

9 Diagnostic functions

You can connect to ECU by choosing control unit from list of ECUs in selected vehicle or auto-scan listing.

If control unit was identified uniquely, diagnostic menu will be available immediately, otherwise it is necessary to select control unit variant as described earlier in this manual.

Diagnostic menu is divided into three parts. Basic functions, Advanced functions and Expert functions. Basic functions generally safe to use under any conditions. Please note that clearing (deleting) fault code memory may result in additional fault codes appearance even in different control unit(s). Also messages may appear on on-board computer display.

Advanced functions require deeper knowledge of car components. Be careful before activating any actuators – incorrect actuation may damage vehicle components.

Expert functions may have serious consequences if used improperly. Please refer to technical service bulletins and workshop service manuals before running any of these functions.

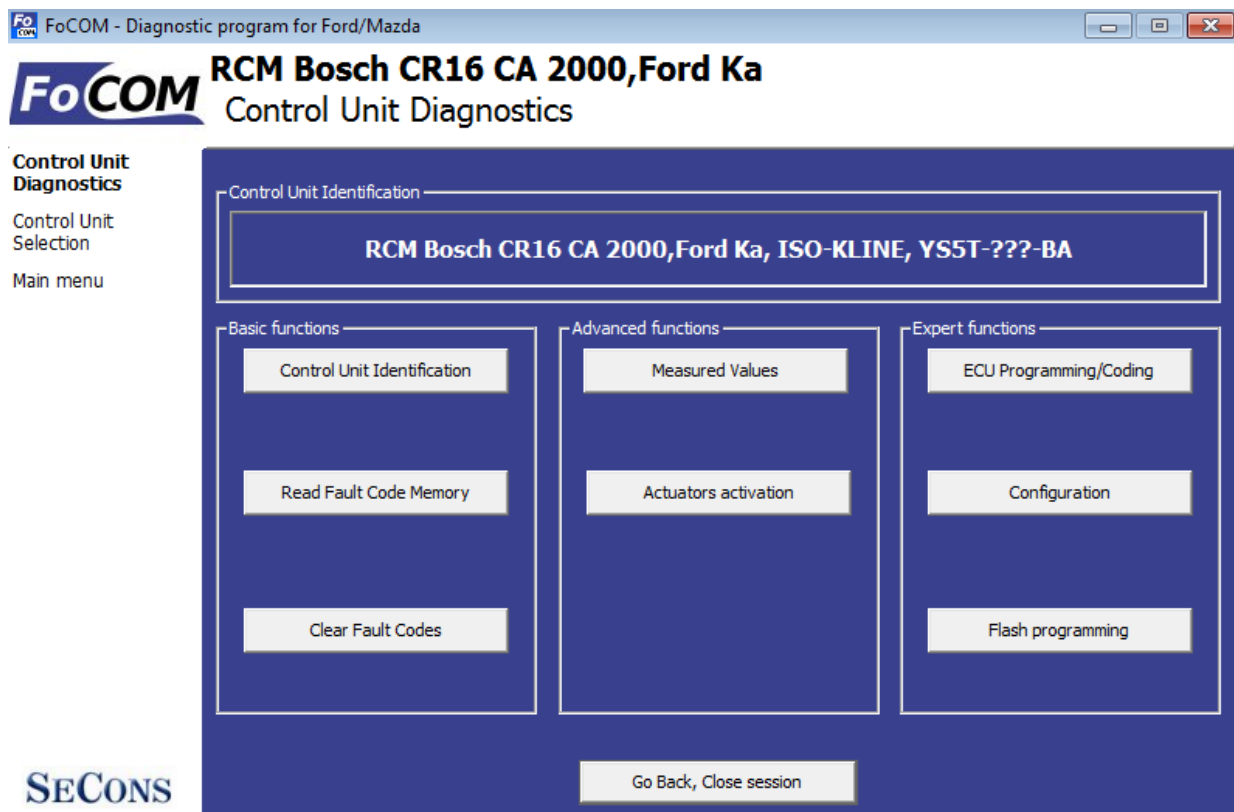

9.1 Unrecognized Control Unit

Some Ford control units may do not return unique identification or FoCOM may not correctly identify them. In such case is it necessary to choose correct type of the control unit from list.

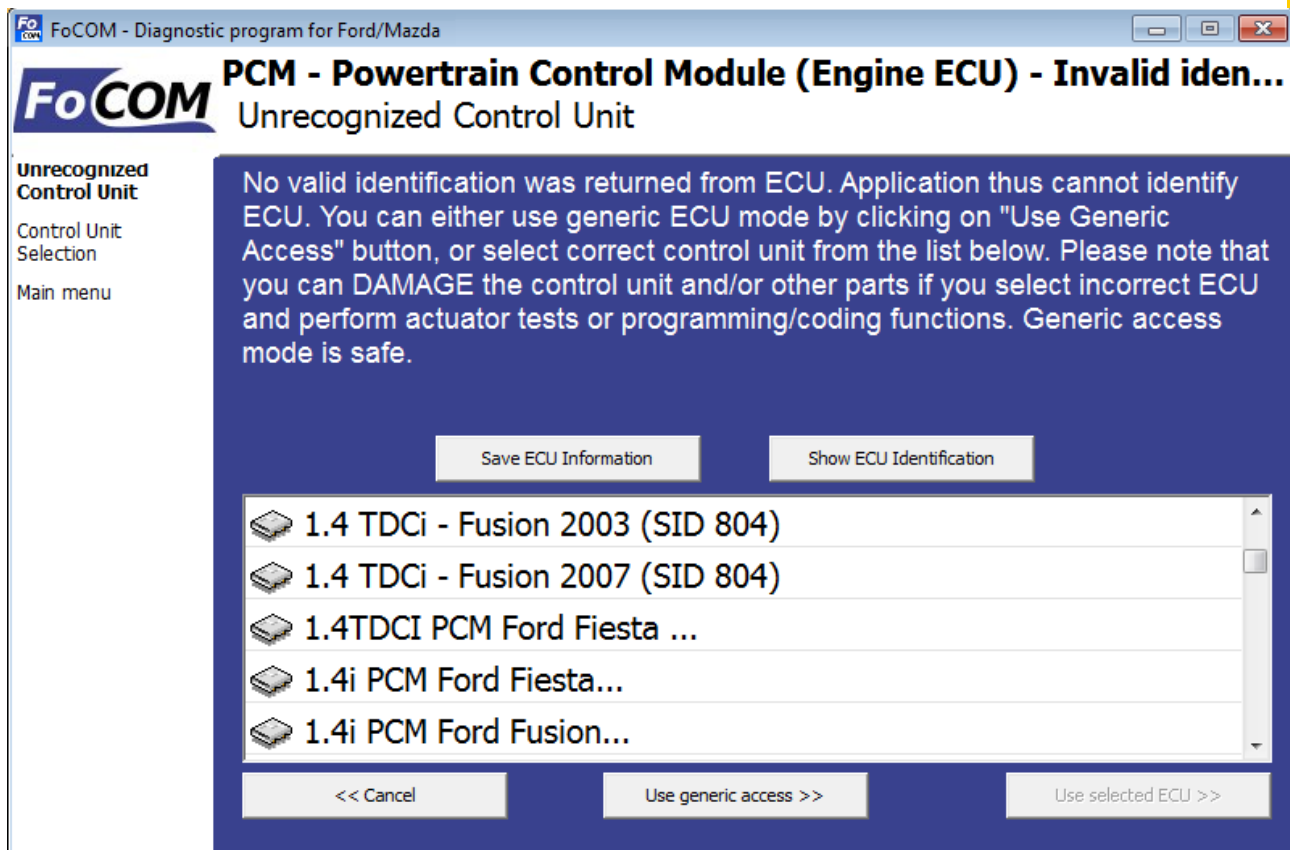

In this situation, you can also use generic ECU mode by clicking on *Use generic access* button, however this mode will not allow you to read measured values.

You can get more information about ECU by clicking on *Show ECU Identification* button.

Some ECUs (especially those before 2003) don't contain identification data, therefore *Unrecognized Control Unit* information will **always** appear.

- You should choose correct ECU for correct decoding of measured values.
- If you make mistake in identification, you shouldn't make any programming functions.

Function "*Save ECU Information*" makes possible to save all development information about ECU to hard disc. In case that:

- the installed ECU is not available in the listing

- or you are not sure which control unit to choose
- or you wish to get the ECU automatically properly identified in next FoCOM version
- or you just want to help us to improve FoCOM

We will be more than happy to add support for any unsupported or unrecognized control unit to next FoCOM version. We are usually able to do this within one or two working days based on so called “ECU snapshot file”. From “Unrecognized ECU” window or “Control Unit Identification” window please choose “Save ECU Information” button. When prompted if you want to perform fast or full snapshot please choose “No” in order to make fast snapshot (fast snapshot takes less than one minute, full snapshot may take up to 15 minutes for CAN-BUS ECUs or even longer for other communication protocols). Please send the generated file(s) to support@secons.com. For cars manufactured before 2004 we will need also VIN code of the vehicle.

9.2 Control Unit Identification

This function displays identification data provided by the ECU, for example:

- Identification data
- ECU part number
- serial number

Incomplete identification are very common mainly for older ECUs that do not provide full part number or VIN code.

FoCOM RCM Bosch CR16 CA 2000, Ford Ka
Control Unit Identification

ECU Part Number	YS5T-???-BA
VIN Code	WF0BXXWPRBYR45412
Car Family	Ford Ka 2000
Selected ECU	RcmIsoBoschBosch_ka_2000
Protocol	ISO9141
Bus Type	K7

At the bottom of the window, there are four buttons: "<< Go Back", "Save ECU Information", "Copy Values", and "Print Values".

Each ECU should contain valid VIN code. If VIN is not supported, identification should display it. If it isn't provided, you can program it in function *ECU Programming/Coding*, accessible from menu *Control Unit Diagnostics*.

You can print identification by clicking on *Print Identification* button or you can copy to clipboard by clicking on *Copy Identification* button.

Save ECU Information button is used to save "ECU snapshot" of tested control unit, as mentioned in chapter "[Unrecognized Control Unit](#)" or "[Reporting bugs and improvement requests](#)".

9.3 Read fault code memory

This function allows you to read and display diagnostic trouble codes saved in control unit memory.

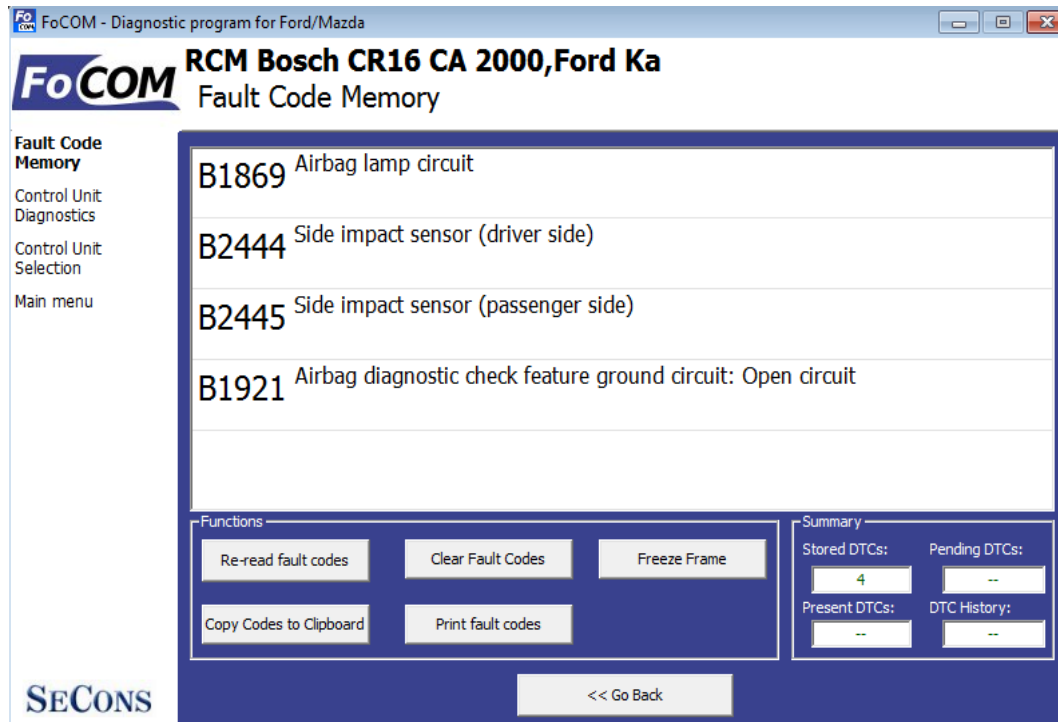

Please note that some ECUs (mainly those used in Jaguar) do not support fault code reading at all. Also ECUs that run in bootloader mode (e.g. the ECU is not properly programmed) do not allow fault code reading. In such case, special message is displayed.

 *"Static" error is simply the opposite of "Sporadic" and "Intermittent". When a DTC is marked Sporadic or Intermittent, it means the fault condition that set the DTC did not exist (or could not be detected) at time the DTC read-out was performed.*

9.4 Clear Fault Codes

This function clears fault code stored in ECU memory.

Fault codes might appear again or under some conditions isn't possible to clear fault codes at all. It's possible that in the presence of some faults control unit doesn't allow to clear fault codes or fault is in no time written back to memory.

It is recommended to read memory by clicking *Re-read fault codes* button again.

 Please note that number of clearing fault codes may be limited for some control unit types.

9.5 Freeze frame

Freeze frame displays conditions at first or last occurrence of currently selected fault code.

Raw Freeze Frame Data	Value
Raw Freeze Frame Data	02 01 93
Raw Freeze Frame Data	03 01 00
Raw Freeze Frame Data	04 00
Raw Freeze Frame Data	05 00
Raw Freeze Frame Data	06 FF
Raw Freeze Frame Data	07 80
Raw Freeze Frame Data	08 FF
Raw Freeze Frame Data	09 80
Raw Freeze Frame Data	0C 00 00
Raw Freeze Frame Data	0D 00

9.6 Measured values (live data)

Some control units are not equipped with all sensors: in this case, some sensors may show a limit values (minimum or maximum).

9.6.1 Graph display

This function displays two measured values (also known as live data or sensor values) simultaneously. Measured parameters can be chosen from selectors at the top of the window.

Buttons + and – allow to accelerate or decelerate speed of the graph.

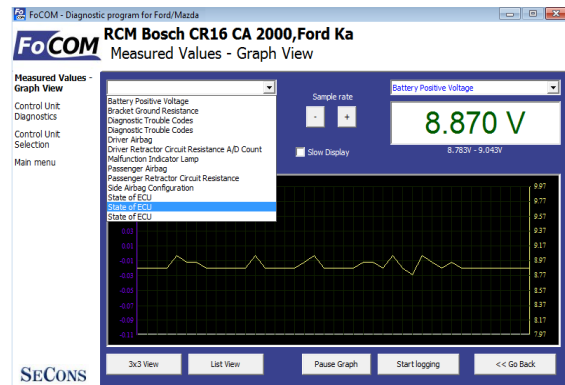

9.6.2 Display 3x3

For measuring 9 value simultaneously, click on *3x3 View* button.

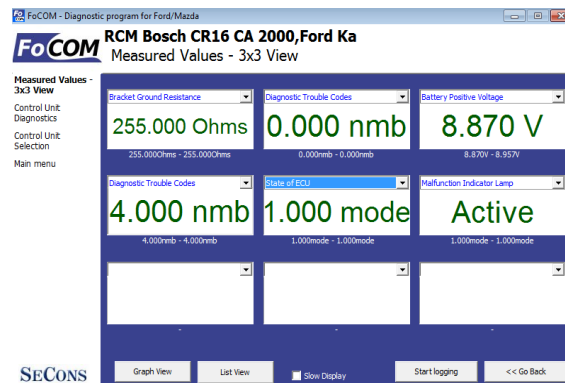

9.6.3 Display list

To measure all available values simultaneously, click *List view* button.

Please note values means slower refresh rate.

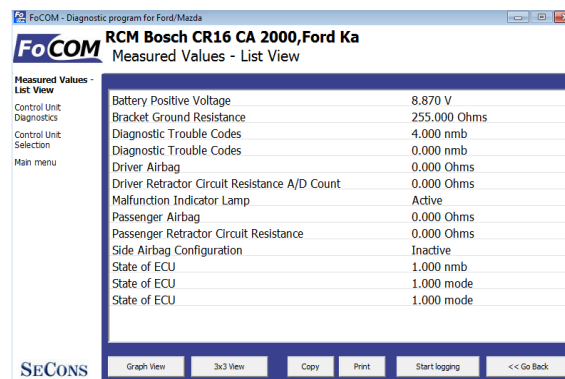

Please note that refresh rate of live data in “list view” depends on communication speed. SCP and ISO ECUs may return data very slowly.

9.6.4 Save to log

Measured values can be saved/logged to a file by clicking *Start logging* button. The log file is standard csv file and it is compatible with VagScope or can be imported to Microsoft Excel or OpenOffice Calc.

9.7 Actuators activation

This function is used activate actuators and perform tests (including KOEO and KOER) and various actuator actions.

Some actuator tests may display detected fault codes at the end of the test.

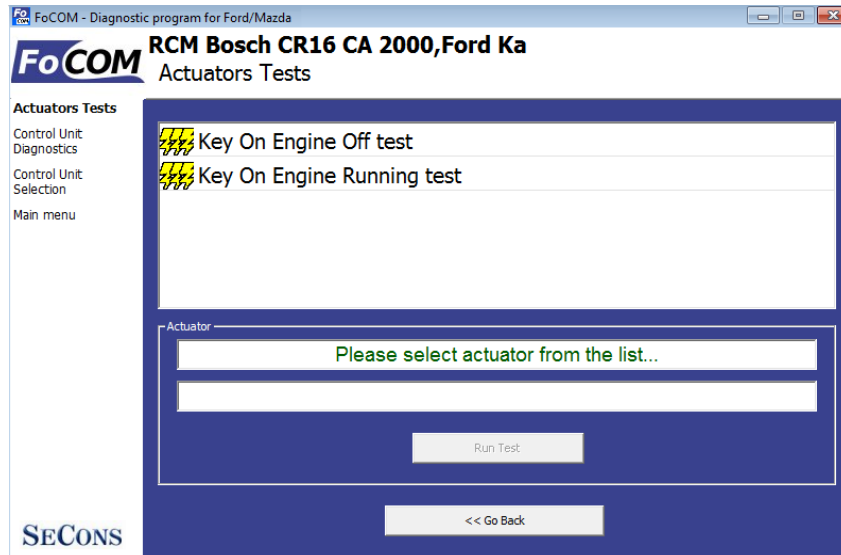

Please note that most control units do not allow any specific actuators, only KOEO or KOER tests (this limitation is present also in original dealer tester).

9.7.1 Key On Engine Off test (KOEO test)

KOEO is automated powertrain module test available on most EEC-V and EEC-VI control units. The test must be performed on stopped engine with ignition key in ON position. The KOEO test may require special actions such as turning steering wheel from minimum to maximum, pressing brake and accelerator pedal. For vehicle-specific instructions please refer to Ford service manuals. All problems that were detected during the test are displayed in form of fault codes at the end of test. The test terminates automatically.

The KOEO test should be performed before running KOER test.

The KOEO test may affect self-learnt values present in keep-alive memory (KAM).

9.7.2 Key On Engine Running test (KOER test)

KOER is automated powertrain module test available on most EEC-V and EEC-VI control units. The test must be performed running engine. The KOER test may require special actions such as turning steering wheel from minimum to maximum or pressing brake. For vehicle-specific instructions please refer to Ford service manuals. All problems that were detected during the test are displayed in form of fault codes at the end of test. The test terminates automatically.

The KOER test may affect self-learnt values present in keep-alive memory (KAM).

9.8 Programming/Coding functions

This function allow you to e.g. programming VIN code, operate with immobilizer (PATS) or programming calibration data of injectors.

Important notice: Some of the coding functions can not be run when the engine is running and vice versa (some coding functions can not be run unless the engine is running). Some coding operations require specific conditions or procedure to be performed. Please refer to vehicle manufacturer technical service manuals for more information.

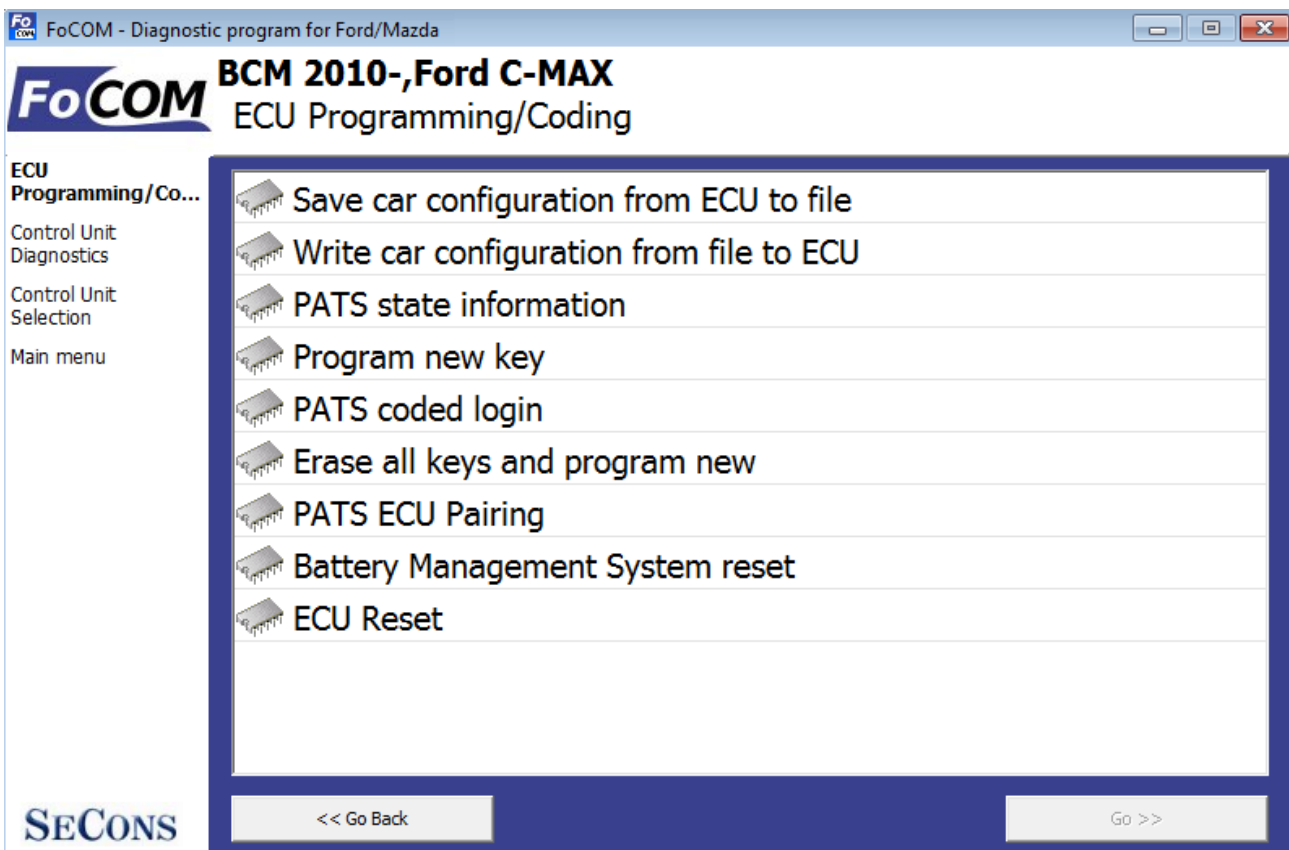

Please read carefully all manuals for specific coding operations. The manuals are available online from our website, www.obdtester.com/focom. Additional technical information is available also from www.DiagWiki.com.

9.8.1 PATS (immobilizer) coding and ECU pairing

These functions are used to add/code new keys to a vehicle. More detailed description is available in our PATS coding manual.

9.8.2 Diesel injector coding / pump adjustment

FoCOM supports diesel injector classification coding and fuel pump adjustments on diesel PCM control units where applicable. More detailed description is available in our Ford TDCi Injectors coding manual.

9.8.3 Diesel DPF regeneration

FoCOM supports static/dynamic diesel particulate filter regeneration and reset options on diesel PCM control units where applicable. More detailed description is available in our Ford DPF service manual.

9.8.4 Odometer adjustment

This function is available in IPC control unit and is used to adjust mileage when replacing odometer. FoCOM is capable of changing value up where instrument cluster supports this function.

In addition to the above function special paid module exists that allows changing odometer to any desired value, on both new and used instrument cluster. More information about this **paid** function is available at <http://obdtester.com/focom-odometer-correction>

9.8.5 Reset ECU

Used to reset ECU (similar to ECU power supply disconnection). The function is useful when recorded fault codes depend on functionality of another control unit(s) or after changing central vehicle configuration.

9.9 Control unit configuration

Many control units contain configurable/programmable parameters. FoCOM is capable of reading/writing this configuration. Newer cars use central configuration (CCF) stored usually in BCM (this means that instead of configuring individual control units everything is carried out on one place).

Two configuration modes are supported:

1. ECU AS-BUILT configuration
2. ECU customization

FoCOM automatically determines possible configuration modes, in case of multiple choices, FoCOM displays window shown on the right:

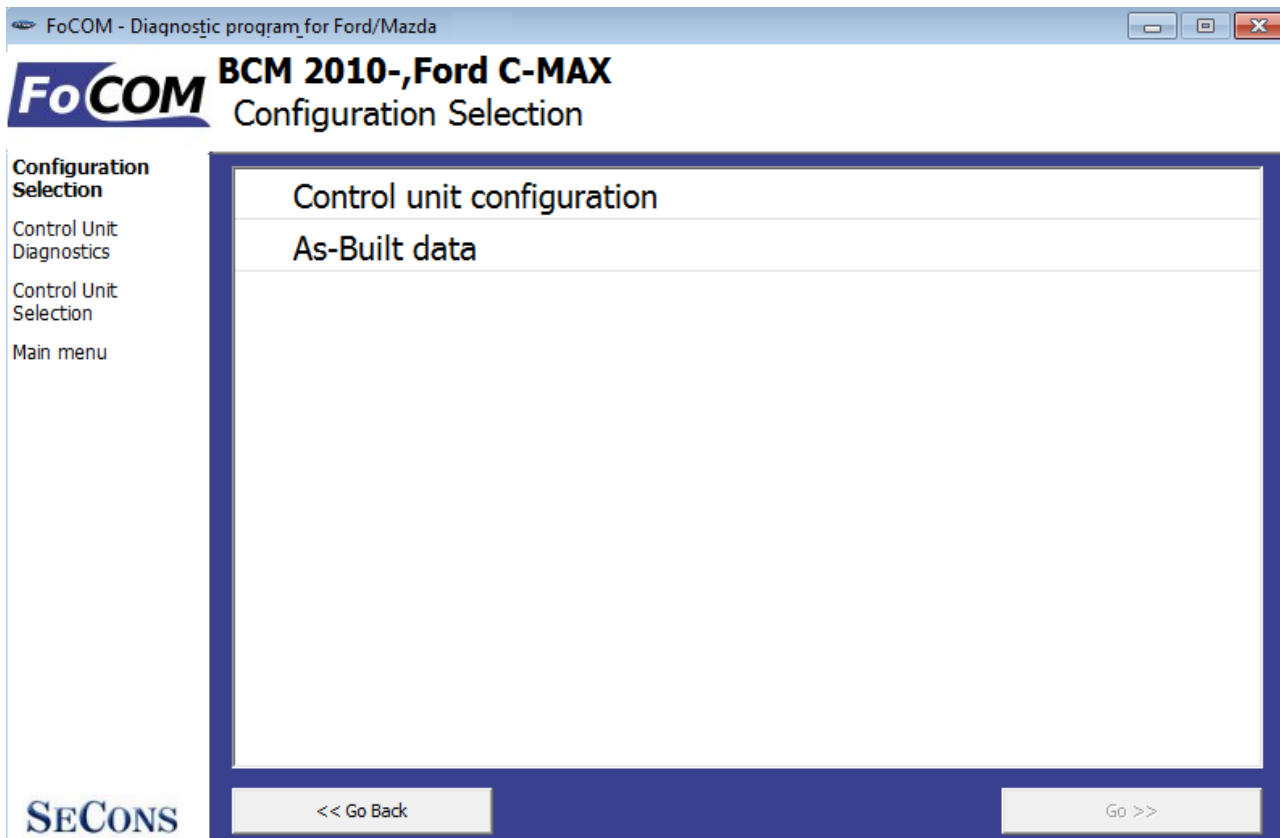

Additional technical information related to control unit configuration or retrofits is available from www.DiagWiki.com.

Reading/writing configuration may require entering ECU flash programming mode. This may result in fault codes related to CAN-BUS/FlexRay communication in other ECUs. It is recommended to perform autoscan after performing any ECU configuration, faults such as "Body Control Module: No Communication", "Vehicle Dynamics Control Module: Invalid Data Received" can be safely cleared and should not re-appear.

9.10 CCF - Central configuration

Some models use central configuration stored in two control units (master copy, backup). For these vehicles please configure everything in CCF Master ECU (see table below). Some ECUs may have individual configuration using AS-BUILT data.

Vehicle	Years	CCF Master	CCF Slave	Individual configuration
Ford Mondeo	2006-2014	BCM	IPC	
Ford Galaxy	2006-2014	BCM	IPC	
Ford S-Max	2006-2014	BCM	IPC	
Ford Transit	2006-	BCM	IPC	RCM
Ford Focus	2010-	BCM	IPC	APIM
Ford C-Max	-2010	BCM	IPC	
Ford Fiesta	2008-	IPC	BCM	

9.11 PCM configuration in VID block

Mainly older control PCM units store configuration in so called VID block. In order to reconfigure VID data PCM control unit flash must be completely re-programmed (“re-flashed”).

9.12 AS-BUILT configuration

Each control unit in Ford vehicles contains configuration data as hexadecimal chain. In these data are encoded information from the production, which specifies the functions and equipment of the vehicle. Configuration data can be read from the control unit, or from AS-BUILT database of Ford Motor Company.

Note: These data of configuration doesn't contain coding of injectors function, traveled distance, or informations about immobilizer, and other. Is necessary to perform adaptation of these data using coding operation.

Display of data from the Ford Motor AS-BUILT database (includes data for all controls)

	PCM Module			BCE Modules		
PCM 1	FFFF	FFFF	0310	7A6-01-01	0900	20B0 20A8
PCM 2	2C0C	44FF	FE8B	7A6-01-02	00B0	
PCM 3	FFFF	03FF	2F42	7A6-02-01	02B2	
PCM 4	FFFF	FFFF	FF0F	720-01-01	6A20	3930 A8C4
PCM 5	FFFF	FFFF	FF10	720-01-02	0100	2B
PCM 6	FFFF	FFFF	FF11	726-01-01	5A0A	93
PCM 7	FFFF	FFFF	FF12	726-02-01	03C0	2222 0037
PCM 8	FFFF	FFFF	FF13	726-03-01	3000	61
PCM 9	FFFF	FFFF	FF14	726-04-01	0E40	
				726-05-01	040F	46
				726-06-01	0000	34
				726-07-01	2505	5F
				726-08-01	0101	023A
				726-09-01	2000	57
				726-10-01	8008	0000 00C6
				726-10-02	0000	0000 003F
				726-10-03	0000	0000 0040
				726-10-04	0000	41
				726-11-01	1400	53

AS-BUILT data adjustment / entry in FoCOM (only for currently diagnosed control unit):

Control Unit ID	Configuration Data
720-01-01	0000 29
720-02-01	5454 3453 54AD
720-02-02	3045 3453 547B
720-02-03	3453 4534 507C
720-03-01	0000 2B
720-04-01	5434 5353 459F
720-04-02	4434 5354 3480
720-04-03	5345 34FA
720-05-01	4535 4354 3472
720-05-02	5345 3453 4592
720-05-03	3453 45FB

9.13 ECU Programmable parameters (Configuration)

This function allows you to configure control unit parameters, or transfer configuration between ECUs after replacement. It is possible to reconfigure control unit(s) multiple times, thus allowing to re-use control units.

You can see listing of supported codings for each ECU in our FoCOM diagnostics coverage (please note that actual number of configurable parameters may vary due to different ECU variants).

Parameter	Status
ABS	Absent
AWD	Absent
Additional fuel heater	Absent
Cruise control	Present
EHPAS	Present
Electric parking brake	Present
Focus ST speedometer	Present
Instant fuel	Absent
Language	Spanish
Navigation	Absent
Real engine temperature	Disabled
Reversing sound	Disabled

Always save backup of configuration to a file before making any changes.

If no editable values are displayed, it is still possible to save or restore configuration via a file.

If complete configuration load fails for any reason, it is still possible to continue with ECU configuration data subset.

The configuration data retrieved from the control unit are verified for validity after loading.

First check is performed to validate data consistency (such as data check-sum). If data consistency validation fails, prompt if you really want to continue is displayed. This usually happens only when control unit is not yet programmed, or data are corrupt. The diagnostic application is able to fix this problem when writing new configuration to the control unit. It is possible to continue, however

writing incorrect data to the control unit may damage either control unit or vehicle components.

Then all data are checked for validity. If invalid configuration option is found, warning message is displayed.

The window displays all user changeable values.

Meaning of colors

Grey line	Read-only value (cannot be changed)
Black line	Editable text, original state (not yet edited)
Green value	Editable, changed by user
Red	Un-decoded value
Violet/pink value	Un-decoded changed value

9.13.1 Edit

This button allows you to change currently selected value.

Detailed instructions on valid value format and it's range is displayed.

After editing please check displayed value is correct as it may change – diagnostic application may adjust the value to meet the control unit requirements (the value may get rounded, clipped, etc.)

9.13.2 Hex edit

Available only in expert mode or for values that cannot be correctly decoded. This function is used to directly edit binary representation of the value.

9.13.3 Revert to original

Reverts currently selected value to original state.

9.13.4 Undo all changes

Reverts to original configuration (as retrieved from the control unit when entering this window).

9.13.5 Go back

Returns back to diagnostic menu.

9.13.6 Load

Loads configuration from a file. Data file is checked if matches the connected control unit.

9.13.7 Save

Saves configuration to a configuration file (for restore or configuration transfer) or to a text file (report).

9.13.8 Copy

Copies configuration to operating system clipboard.

9.13.9 Print

Prints configuration.

10 Control unit memory programming

Flash and serial memory programming functionality will be available shortly in special FoCOM programming module (flash programming is available to selected beta testers only, paid feature).

11 Ford IDS and FoCOM comparison

This chapter describes comparison of functions of FoCOM with original Ford Motor Diagnostics IDS (Integrated Diagnostic System).

11.1 Control unit selection

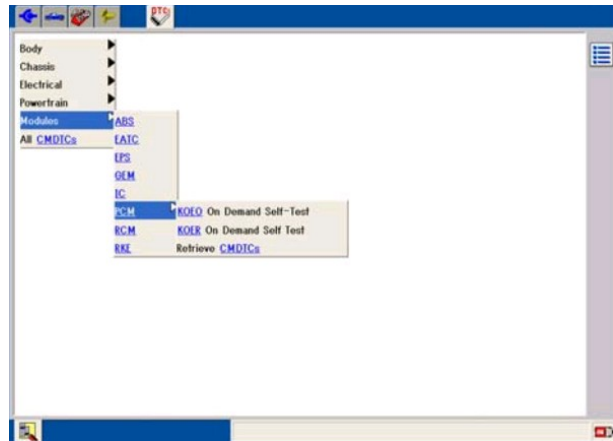
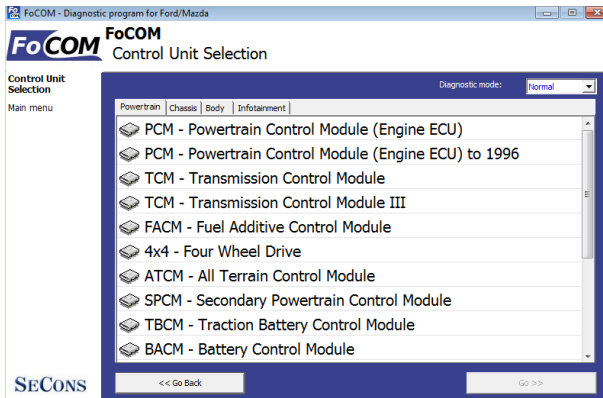

Main difference between concepts of program FoCOM and system IDS is in user approach to vehicle and its systems.

The IDS uses so called Function system, which first chooses function (e.g. Read trouble codes) and then control unit (e.g. PCM).

FoCOM chooses control unit first and then function.

Advantage of second approach is especially similarity with other diagnostic systems (e.g. VCDS, etc.) and consequently more user friendly for those who have not much experience with IDS. Next advantage is easier identification of concrete type of control unit for programming etc.

11.2 Fault codes

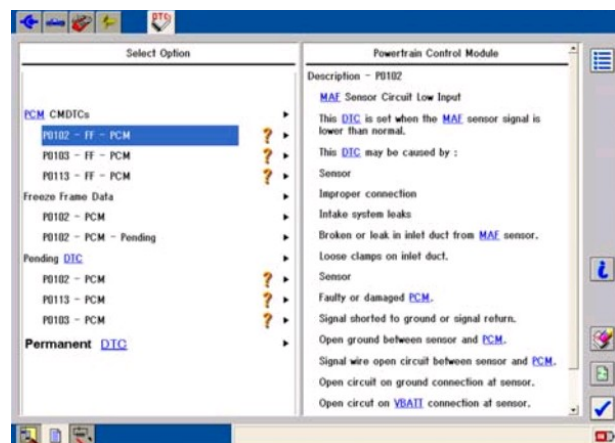
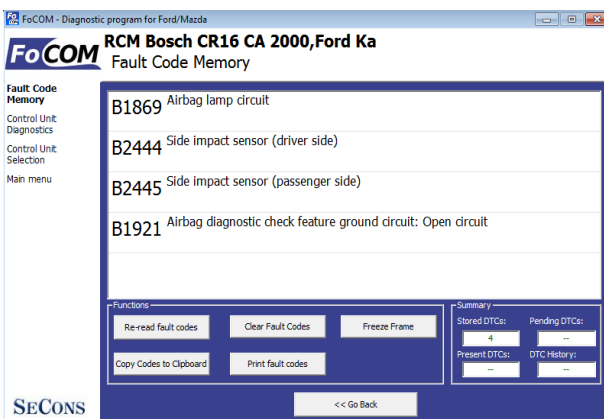

Reading and Clearing Diagnostic Trouble Codes acted like IDS system, all CMDTC (*Continuous Memory Diagnostic Trouble Codes*) are read and clear from control unit.

11.3 Identification

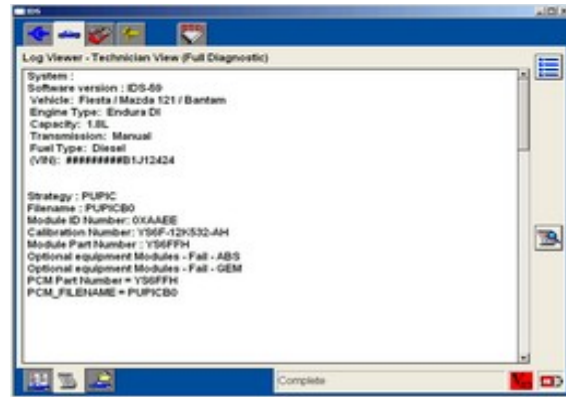
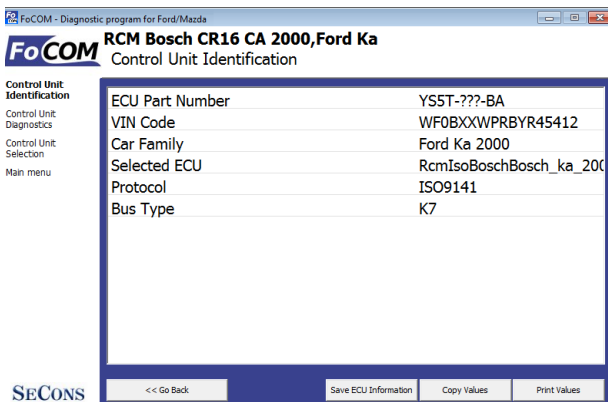

Ford IDS does not provide this function, however is possible to display some identification information in Log Viewer – Technician View (Full Diagnostic). FoCOM use special function for reading identification information.

11.4 Measured values (Datalogger)

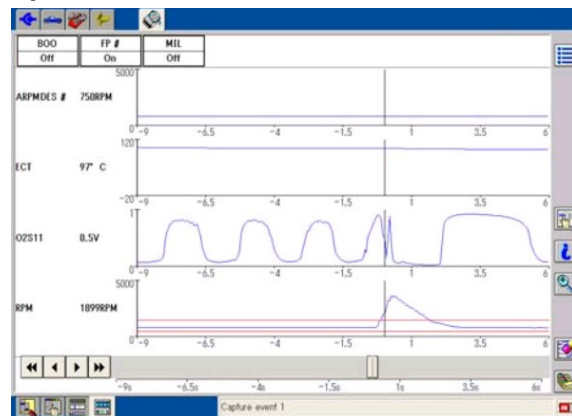
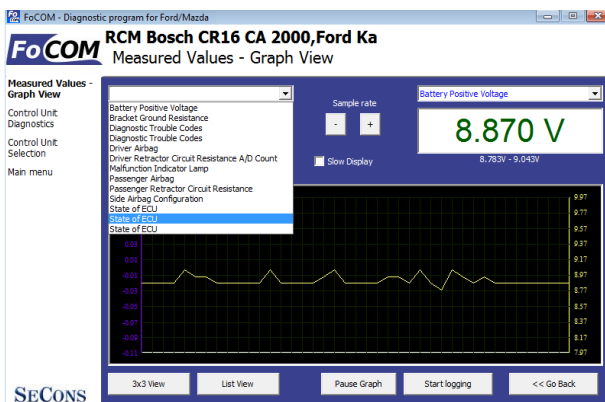

Unlike IDS system the FoCOM implements three options of displaying measured values:

- Graph – for comparison two measured values simultaneously in graph
- Display 3x3 – appropriate for see display from longer distance
- Display list – for display all available measured values

It isn't necessary to set vehicle equipment, which is sometimes hardly observable, FoCOM displays all measured values, provided by control unit.

The FoCOM can sometimes display more values than IDS system, e.g. in Engine control unit is commonly available distance moved from last clearing flash memory (this function isn't supported in IDS system).

11.5 Actuator activation

Actuator activation is implemented in same way like IDS system.

11.6 Programming function

Direct Flash / EEPROM programming functions are described in separate document and require additional license.

11.7 Autoscan (Network test)

This function scans for all known ECUs, and shows the list of ECUs present in vehicle along with number of diagnostic trouble codes, thus provide test of network.

Both functions Network Test (IDS) and Autoscan (FoCOM) are identical.

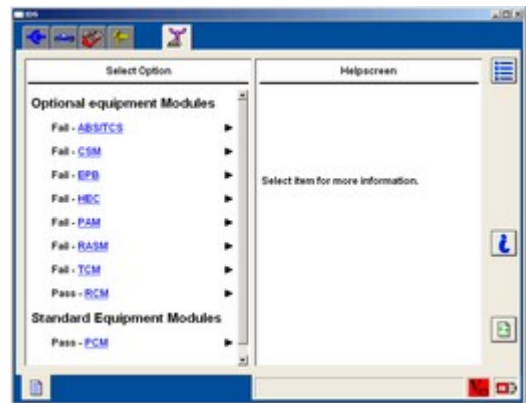
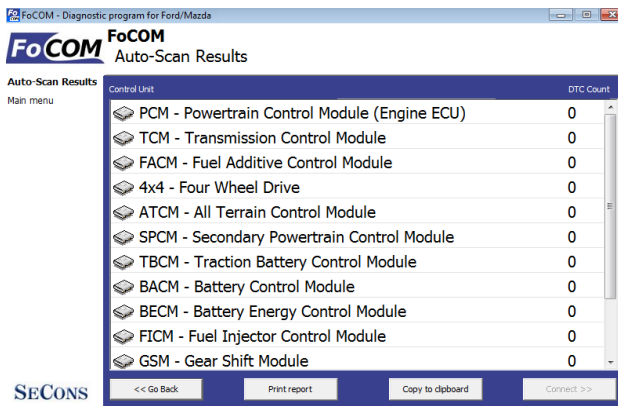

12 Reporting bugs and improvement requests

Our customers can take advantage of our full technical support for free. You can contact our technical support at support@secons.com with any technical questions and requests.

In case you encounter to failure of any program functions (e.g. fault codes reading/clearing, coding functions, actuator test, connecting to ECU, test interface, ...), or you miss some function or some function does not work sufficiently, please follow the steps below.

Note:

Before sending support request for failing operation, please make sure you have met all conditions required for the operation (e.g. you are entering correct data, correct engine temperature for DPF regeneration, correct number of keys for engine start, etc).

In case of communication issues we recommend to check diagnostic plug connection and retry procedure at least once, connection problems may result in erratic communication issues.

Please, prepare the following data in your email before sending your request to our technical support:

1. Detailed description of failure or your improvement request
2. Vehicle description - VIN code, model, manufacture year, engine type
3. Attach **Debug Log** (in case that required function doesn't work properly). This file captures data from the latest communication between program and ECU, so we can detect failure causes.
4. Attach **Snapshot** of tested ECU – this file contains important information about tested control unit In all cases please attach snapshot of **INJ (engine) + BSI (body computer)**.

12.1 How to create Debug Log

It is necessary to perform operation that is not working correctly first. Once failure occurs, go back directly to settings in main menu (do not close the program). Click on “Save Debug” button. Name and save the file into well known directory in your computer.

Enable “Debug mode” check box only at our special request.

This function is used to tell program enable special functions in diagnostics interface and to log more data than required for normal operation.

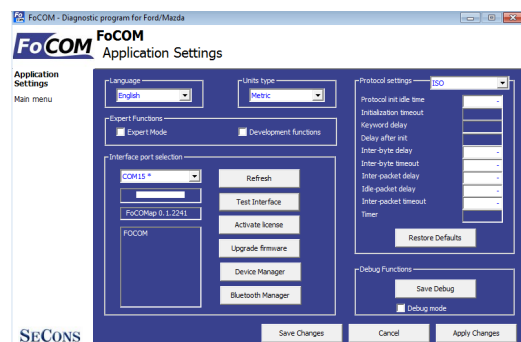

12.2 How to create ECU Snapshot

After connection to tested control unit, click on “Control Unit Identification”. In following screen, click on “Save ECU Information”. Choose directory to save the file and confirm. Saving may take a few minutes.

Please send all support requests along with required data attached to support@secons.com. Your case will be assigned unique ticket ID number in order to communicate efficiently with us.

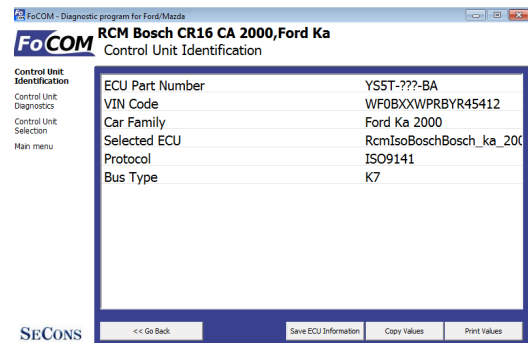

Also feel free to contact us with any suggestions for improvements in the software on the same e-mail address. Your feedback is greatly appreciated.

12.3 Unsupported control unit

In case you are prompted with “Unrecognized control unit” window and:

- the installed ECU is not available in the listing
- or you are not sure which control unit to choose
- or you wish to get the ECU automatically properly identified in next FoCOM version
- or you just want to help us to improve FoCOM

We will be more than happy to add any unsupported or unrecognized control unit to next FoCOM version. We are usually able to do this within one or two working days based on so called “ECU snapshot file”:

From “Unrecognized ECU” window or “Control Unit Identification” window (after connecting to ECU), please click on “Save ECU Information” button and save the file to your computer.

Please send the generated file(s) to support@secons.com.

12.4 Problems with configuration

In case you encounter any difficulties with configuration (coding) data, please provide the following:

- Debug log
- ECU snapshots
- *Listing of original ECU configuration data (either via saving to a file or “Copy to clipboard”)*

13 Known problems

- Connection to Japan-made ABS on Mazda 3 2006 may fail (this issue is related to one specific ABS ECU)

Above problems will be resolved in future FoCOM updates.